

DENTAL PRACTICE INSTALLATION PROCESS.

DENTAL PRACTICE MONITOR UTILITY INSTALLATION.

- 1) Download Dental Practice Monitor Utility from the following link.

<http://practicemonitor.s3.amazonaws.com/PMSetup.exe>

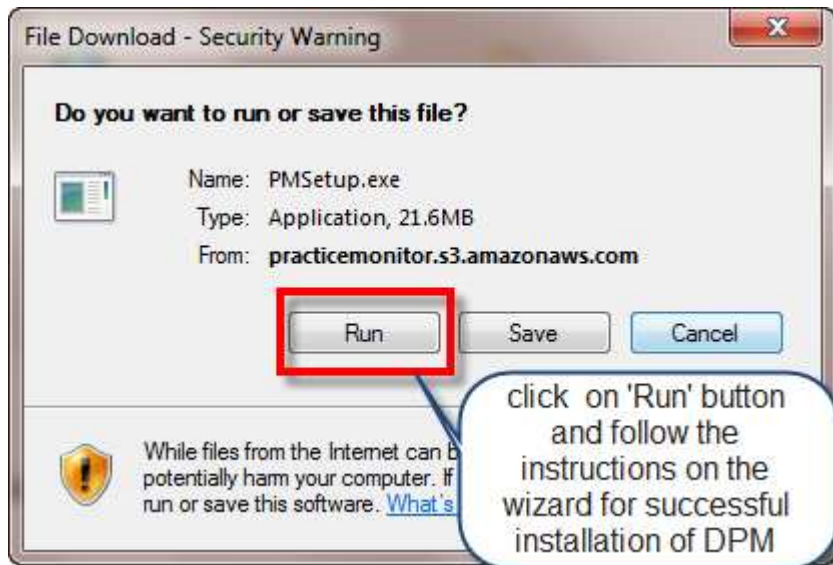

- 2) Once you finish installing the Dental Practice Monitor Utility the following screen will come up. Fill the required information as per below screen

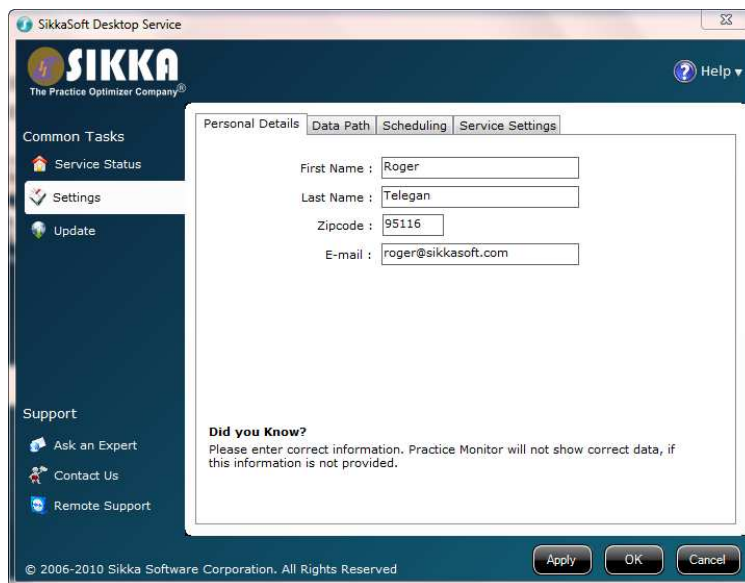

- 3) Once you fill the practice information, click the tab with name Data Path to enter the Practice Management name and data path.

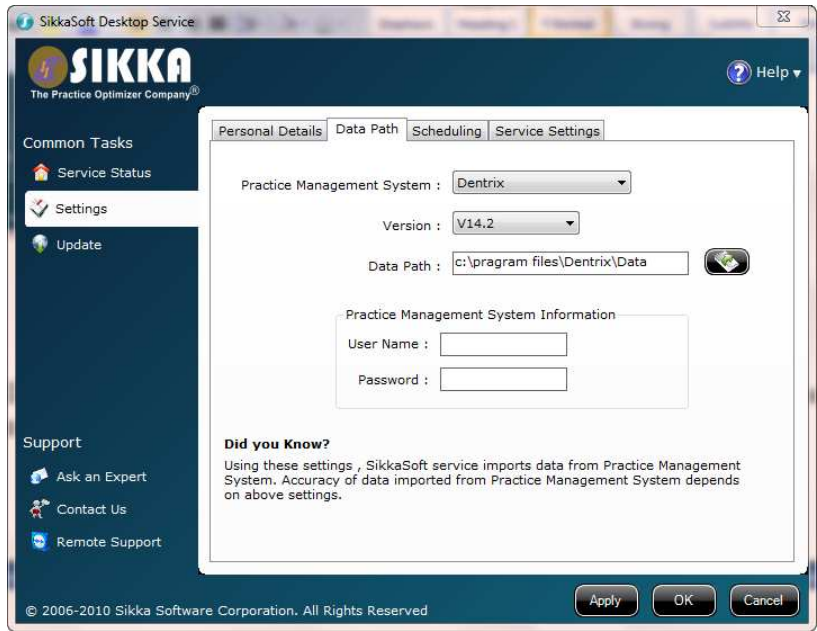

4) Scheduling



5) Service Settings



6) Once you have filled the necessary information as above click the **Apply** button and then click **Ok** button.

7) Click Start > Sikkasoft Desktop Service > Sikkasoft Desktop Service once again. Then click the **Service Status** tab as shown below.

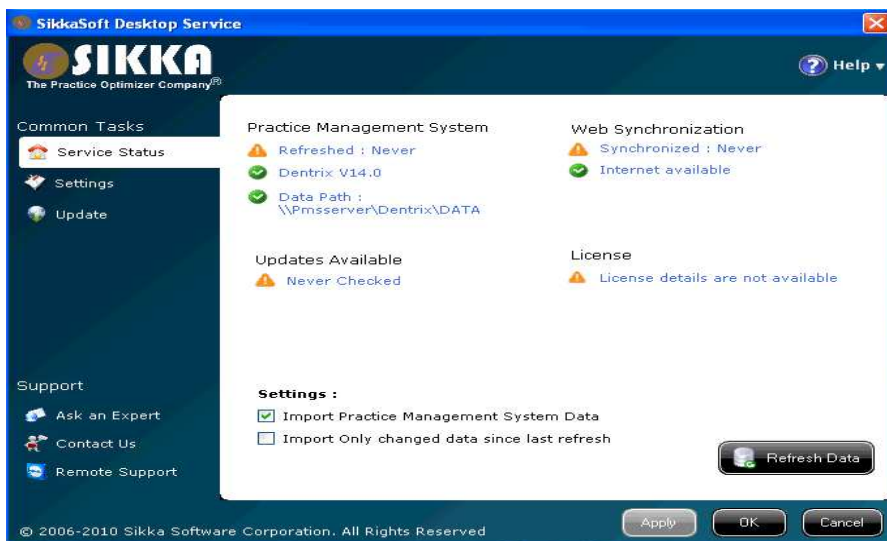

8) On this page click the **Refresh Data** button. Wait till the process completes. Upon completion of Data refresh you will get a message box stating **Data refresh complete**.

9) Once data refresh completed following screen will display



Thanks for using Dental Practice Monitor